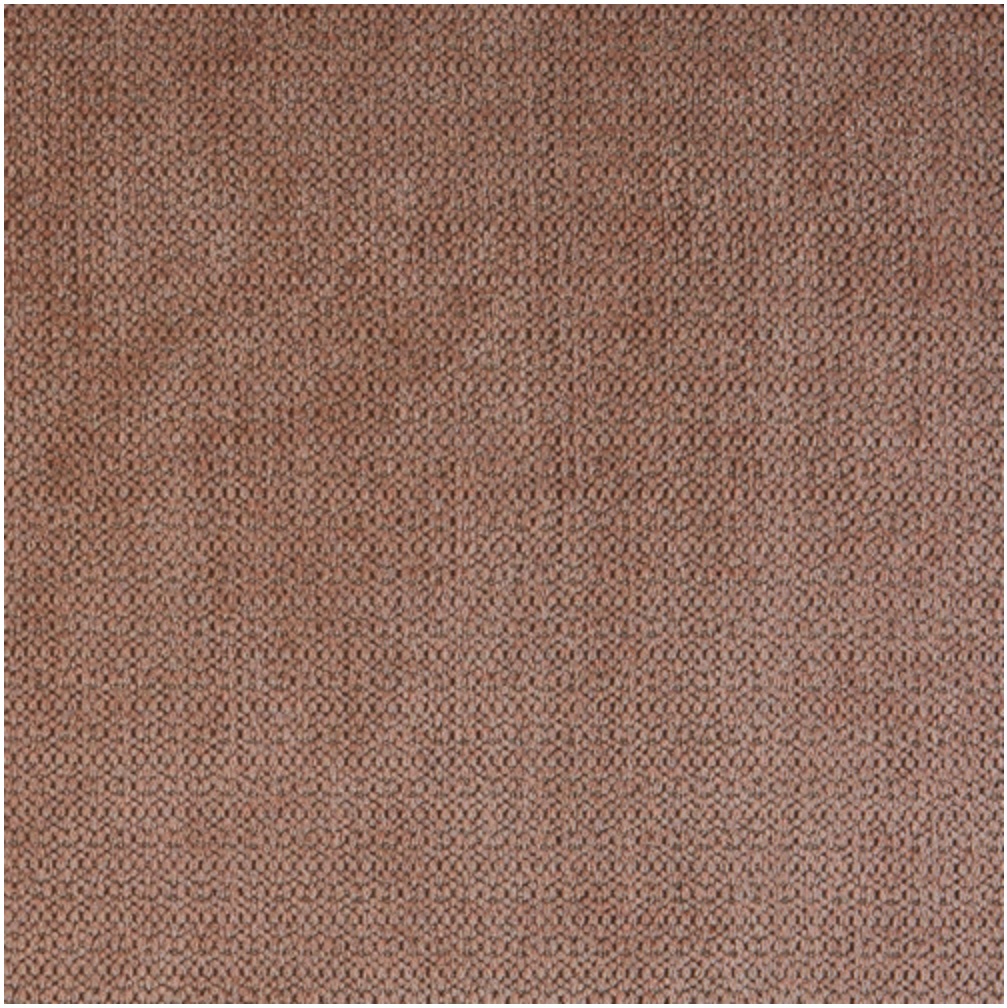

Republic Orchid

GRADE:	S	CONTENT:	47% ACRYLIC,53% RECYCLED POLYESTER
CUT DIRECTION:	RAILROADED	CLEANING CODE:	SW
NOTES:	DYE LOTS WILL VARY. SLUBS AND STRIATIONS ARE INHERENT. STAIN RESISTANT.		