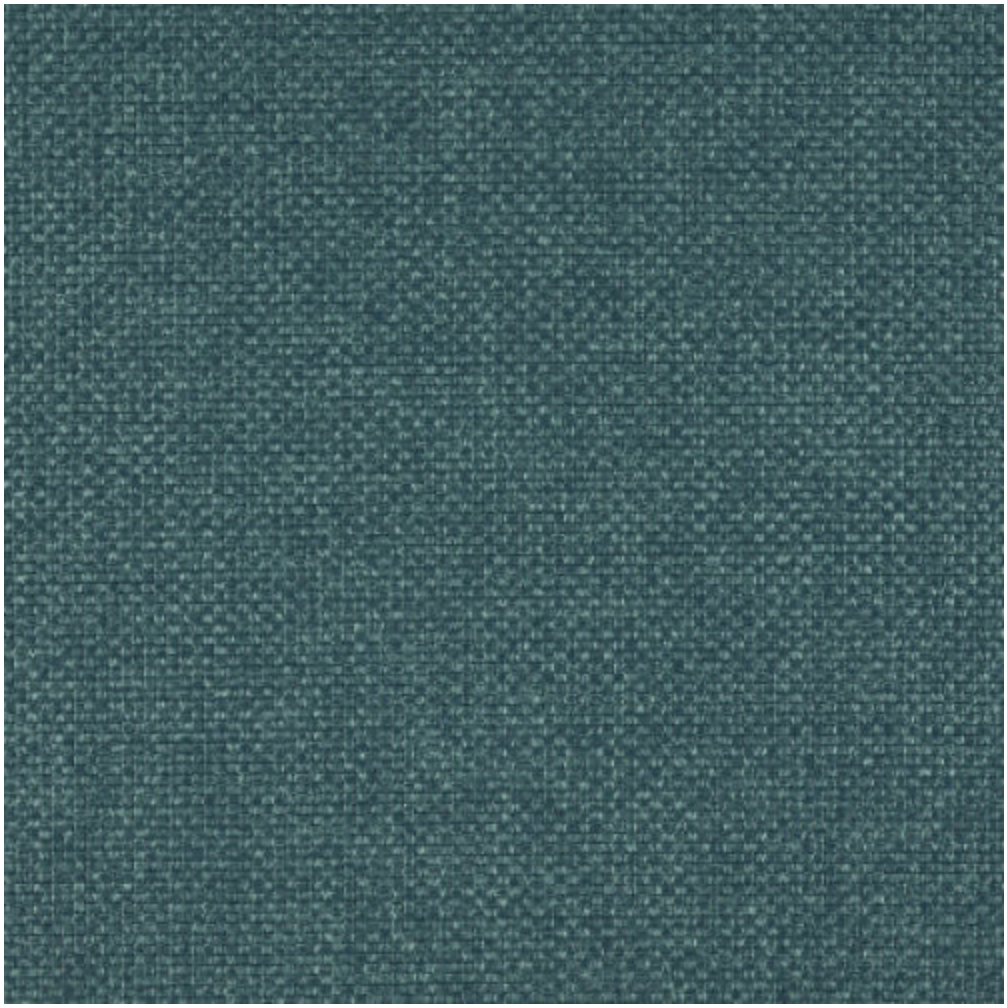

Adriatic Sea

GRADE:	LX	CONTENT:	8% POLYESTER,92% POLYPROPYLENE
CUT DIRECTION:	RAILROADED	CLEANING CODE:	W
NOTES:	DYE LOTS WILL VARY. BIAS WELT STANDARD. SLIPCOVER WASHABLE. AIR DRY SLIPCOVERS. STAIN AND FADE RESISTANT.		