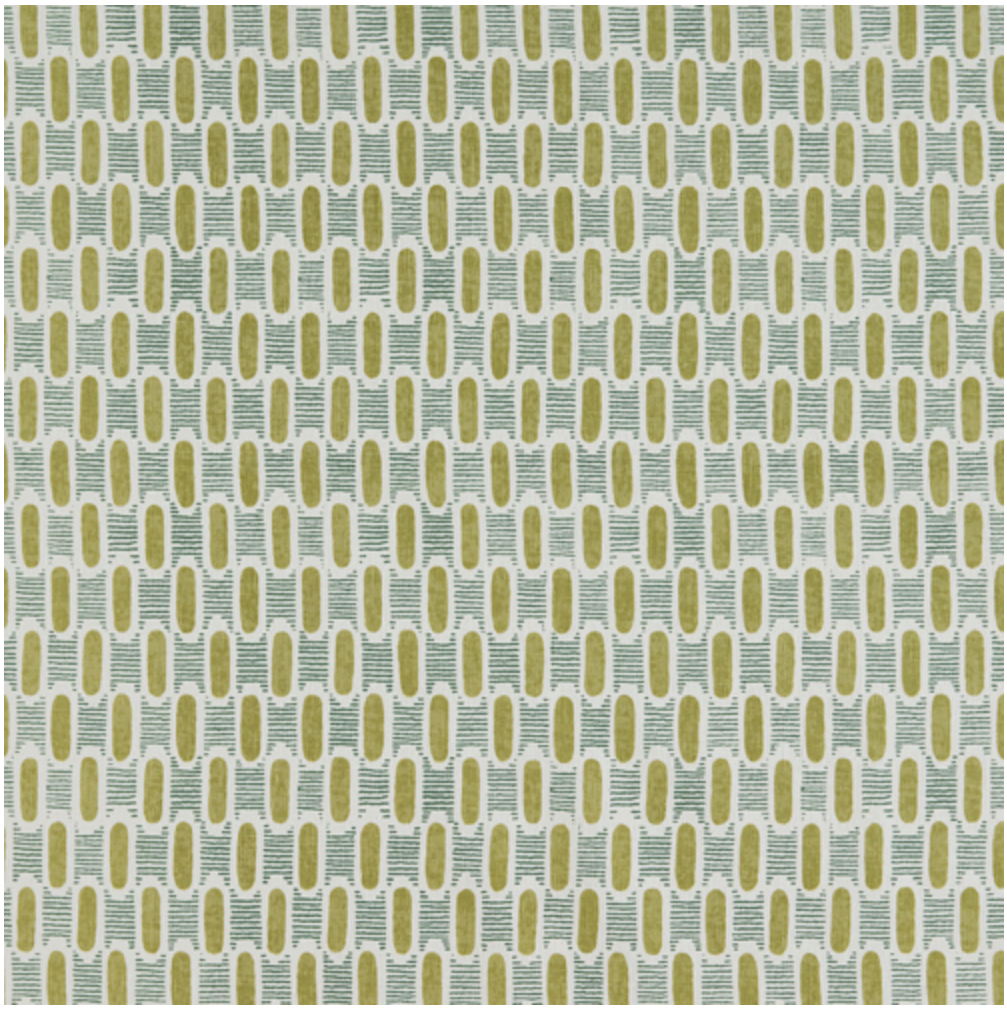

# Paloma Moss

| | | | |
|---|---|---|---|
| GRADE: | CC | CONTENT: | 65% COTTON,35% POLYESTER |
| CUT DIRECTION: | UP THE BOLT | CLEANING CODE: | SW |
| NOTES: | DYE LOTS WILL VARY. SLIPCOVER WASHABLE. AIR DRY SLIPCOVERS. SLUBS ARE INHERENT. CUTTING WILL NOT SHOW ENTIRE PATTERN - REFER TO WEBSITE. | | |