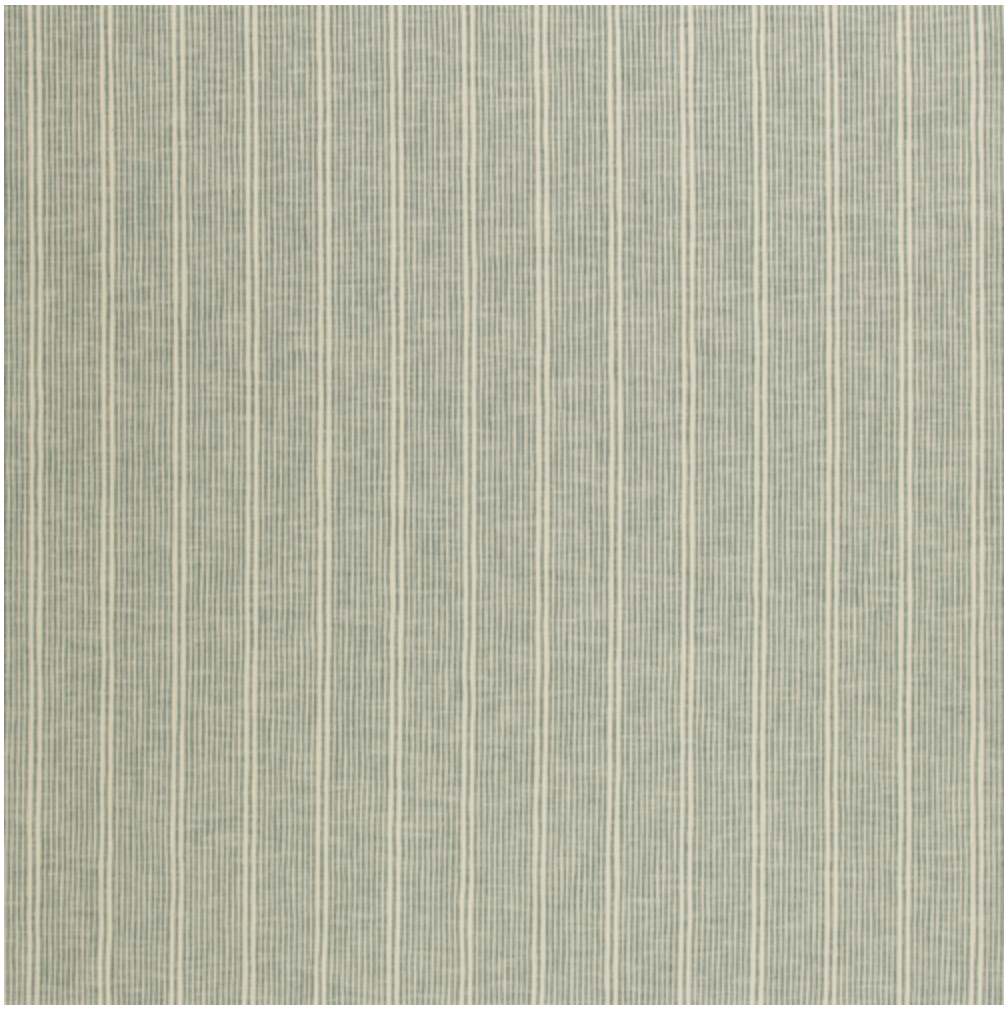

Pauly Sky

GRADE:	S	CONTENT:	52% COTTON,48% POLYESTER
CUT DIRECTION:	RAILROADED	CLEANING CODE:	SW
NOTES:	DYE LOTS WILL VARY. SLIPCOVER WASHABLE. BACKED. SLIPCOVER WASHABLE. AIR DRY SLIPCOVERS. SLUBS ARE INHERENT. CUTTING WILL NOT SHOW ENTIRE PATTERN - REFER TO WEBSITE.		